

MAUI UKUMEHAME FENCELINE ARCHEOLOGICAL FIELD INSPECTION

SCOPE OF WORK

This procurement is for services to conduct an archaeological literature review and field inspection of a proposed fence in West Maui. The proposed fenceline begins near Olowalu valley, passes Ukumehame valley, and terminates near the Honoapiilani highway.

The easiest mode of transport is on foot. The fenceline is flagged. There are a few steep sections near the Ukumehame gulch that should be avoided as they are difficult to walk on. DOFAW can help plan logistics to access the site. This work is meant to comply with Section 6E requirements (no Section 106 needed). The fenceline is approximately **4.74 miles** long. The State seeks to contract the job in mid-March 2024 and for the job to be completed by May 15, 2024.

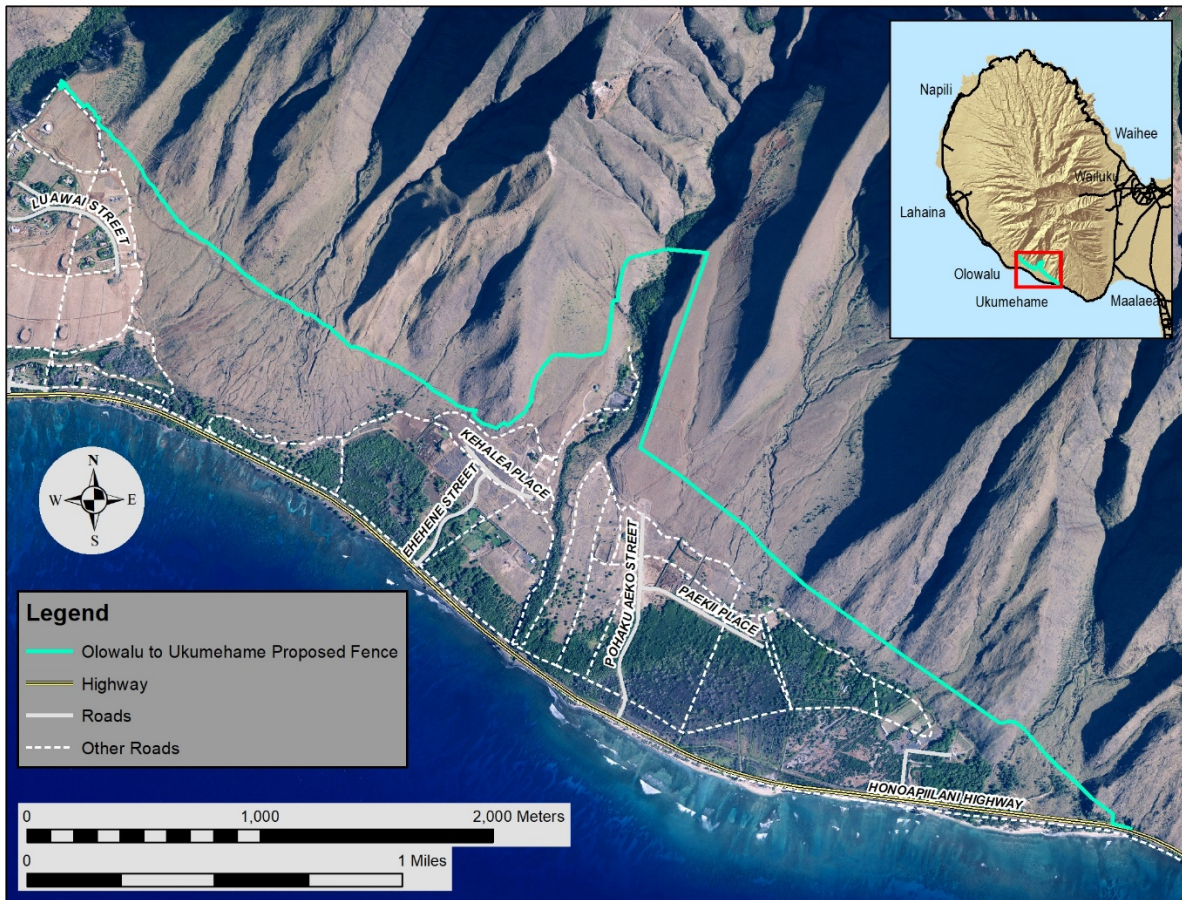

The fences go along the following TMKs:

TMK	Fence Length GIS_ft	Fence Length GIS_mi	Fence Length GIS_m
248001001	447.97	0.08	136.54
248001002	7,640.16	1.45	2,328.73
248001999	280.46	0.05	85.49
248002002	5,083.63	0.96	1,549.49
248002008	7,701.77	1.46	2,347.50
248002999	15.06	0.00	4.59
248003008	3,835.61	0.73	1,169.10
Grand Total	25,004.66	4.74	7,621.43